

Patient report

Bio-Rad DATE: 04/09/2019
D-10 TIME: 04:16 PM
S/N: #DJ4I016123 Software version: 4.20-2
Sample ID: 10342218
Injection date 04/09/2019 03:48 PM
Injection #: 23 Method: HbA1c
Rack #: --- Rack position: 6

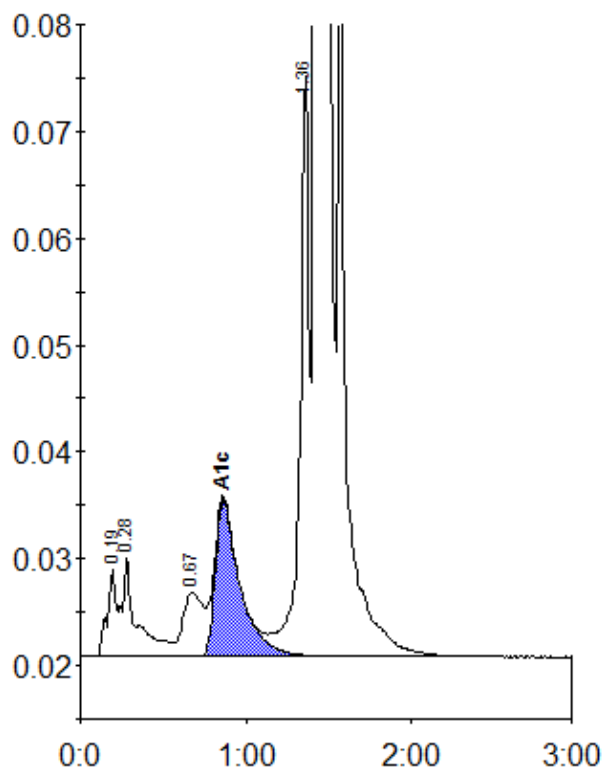

Peak table - ID: 10342218

Peak	R.time	Height	Area	Area %
A1a	0.19	8268	37314	1.0
A1b	0.28	9391	50677	1.3
LA1c/CHb-1	0.67	6012	52952	1.4
A1c	0.86	14637	152655	5.6
P3	1.36	54541	211175	5.6
A0	1.42	995834	3273488	86.6
Total Area:		3778260		

Concentration:	%
A1c	5.6